

SECTION AT - AA

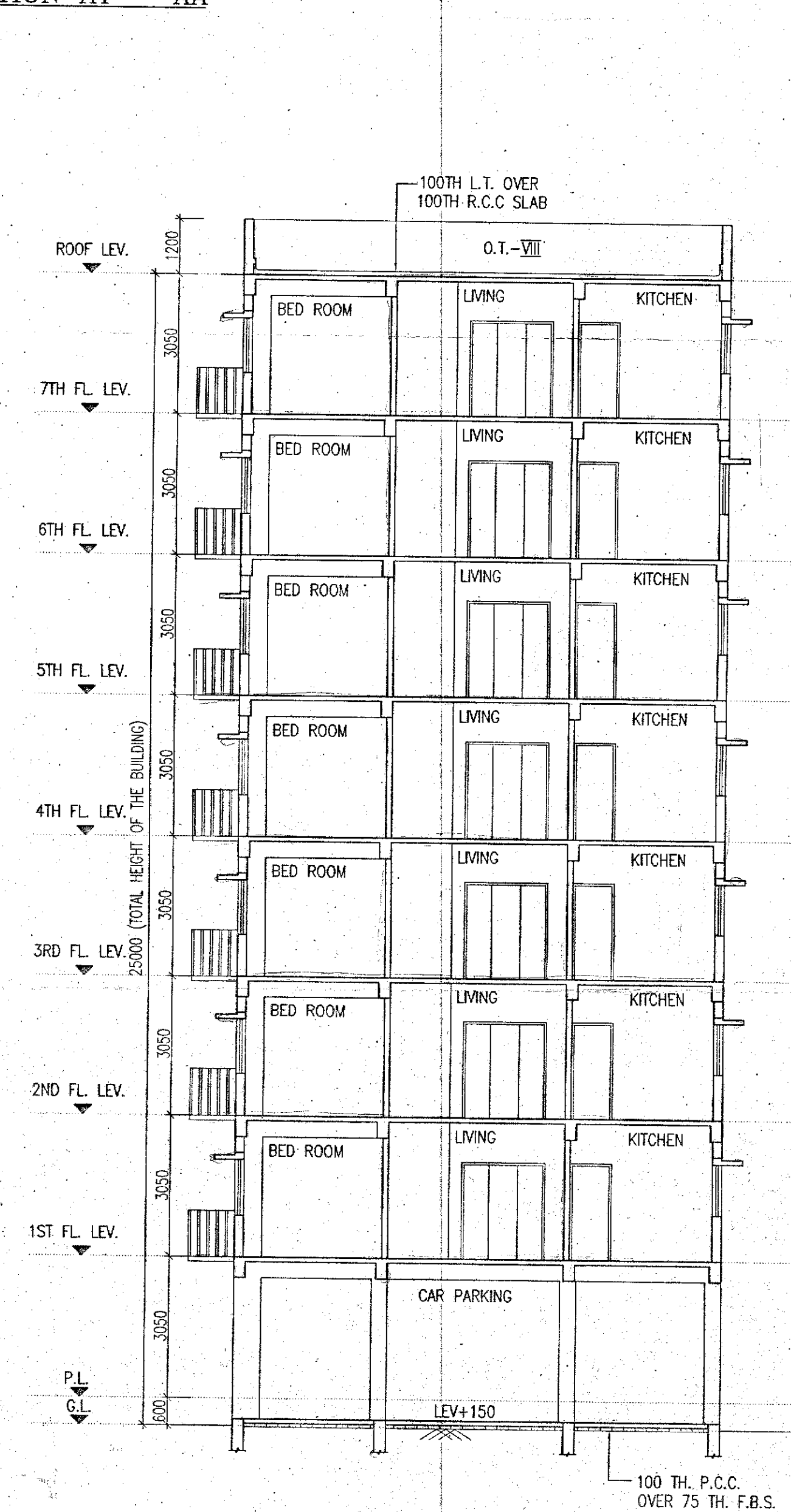

FRONT ELEVATION



SECTION AT - BB

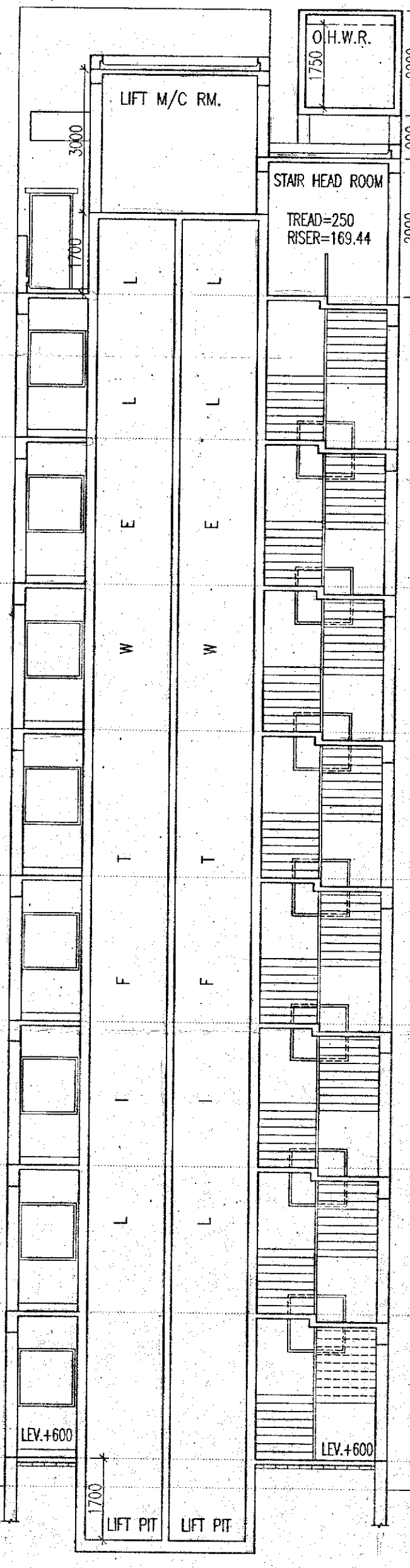

SCHEDULE OF DOORS & WINDOWS

| TYPE | SILL | LINTEL | SIZE | TYPE | SILL | LINTEL | SIZE |
|------|------|--------|-----------|------|------|--------|-----------|
| D | - | 2100 | 1800x2100 | W1 | 900 | 2100 | 1500x1200 |
| DA | - | 2100 | 2400x2100 | W2 | 900 | 2100 | 1200x1200 |
| D1 | - | 2100 | 1100x2100 | W3 | 900 | 2100 | 900x1200 |
| D2 | - | 2100 | 900x2100 | W4 | 900 | 2100 | 900x1200 |
| D3 | - | 2100 | 825x2100 | W5 | 1000 | 2100 | 900x1100 |
| D4 | - | 2100 | 750x2100 | W6 | 1000 | 2100 | 750x1100 |
| OW | - | 2100 | 1800x2100 | W7 | 900 | 2100 | 900x1200 |
| OW1 | - | 2100 | 1500x2100 | W8 | 900 | 2100 | 1200x1200 |
| OW2 | - | 2100 | 1100x2100 | W9 | 1200 | 2100 | 600x900 |
| D1A | - | 2100 | 1500x2100 | | | | |

- SPECIFICATION OF BUILDING**
- ALL DIMENSIONS ARE IN MM.
 - 1ST CLASS CEMENT BRICK WORK IN SUPER STRUCTURE.
 - 12505 MM THK. 1ST CLASS BRICK WORK 14 WITH H.B. WIRE NETTING.
 - LEAN CONC. 1:3:6 WITH 16 MM DOWN GRADED STONCHIPS.
 - R.C.C. WORK FOR ROOF, SLAB, LINTEL, BEAM, COLUMN (M-15).
 - CEMENT SAND PLASTER 19 MM THK. ON OUTSIDE & INSIDE WALLS ON 12 MM & 6 MM THK. IN CEILING & R.C.C. CHALK.
 - 20 MM THK. U.P.S. FLOORING WITH NEAT CEMENT AT TOP INCL. SPOURING.
 - A BRICK FLAT SOLING IN FLOORING & FOUNDATION.
 - MILD STEEL-T BARS FOR COLUMNS, BEAMS, LINTELS & SLABS INCLUDING DISTRIBUTORS & BINDERS.
 - HIRE & LABOUR FOR SHUTTERING OF R.C.C. WORKS INCLUDING STOUT PROP. TO BE PLACED AS PER DIRECTION.
 - SANITARY & PLUMBING, FITTING & FIXING COMPLETE AS PER DIRECTION.
 - ALL OUTSIDE WALLS 200 MM THK. & INSIDE WALL 125 & 75 MM THK. AS STATED WITH H.B. WIRE NETTING IN EVERY 3RD LAYER.

SIGNATURE OF OWNER
 I/WE CONFIRM THAT THE ERECTION OF BUILDING TO BE UNDERTAKEN SHALL BE STRICTLY IN ACCORDANCE WITH THE WEST BENGAL MUNICIPALITY BUILDING RULES 2007 & AMENDMENT 2016.

SIGNATURE OF OWNER
 Magnolia Infrastructure Development Ltd.
 Director
 (CONSULTED ATTORNEY)

CERTIFICATE OF ARCHITECT

I CERTIFY THAT ALL THE ARCHITECTURAL DRAWINGS OF THE PROJECT AT R.S. DAG NOS. - 1507, 1508, 1510, 1550, 1551, 1560, 1565, 1566, 1581, 1582, 1583, 1545, 1546, 1584, 1585, 1581, 1563, 1564, 1511, 1512, L.R. KHATIAN NOS. - 4612, 4613, MOUZA - JAFARPUR, J.L. NO - 9 UNDER P.S - TITAGARH, DIST - NORTH 24 PARGANAS, HAVE BEEN PREPARED BY ME & CERTIFY THAT THE PLANS AND DRAWINGS COMPLYING WITH ALL THE PROVISIONS REGARDING THE FIRE PROTECTION AS PER THE WEST BENGAL MUNICIPALITY BUILDING RULES 2007 & AMENDMENT 2016. I SHALL BE HELD RESPONSIBLE IF ANY INCORRECT INFORMATION IS FURNISHED BY ME OR ANY VIOLATION OF PROVISIONS OF THESE RULES OR THE PREVAILING NATIONAL BUILDING CODE IS FOUND IN ANY OF THE DRAWINGS AND DOCUMENTS, SIGNED, BY ME AND SUBMITTED TO THE SANCTIONING AUTHORITY FOR OBTAINING SANCTION.

Rajkumar Agarwal
 Architect
 Member of Council of
 Architecture CA / 95 / 17940

SIGN. OF ARCHITECT
RAJKUMAR AGARWAL
 COUNCIL REGISTRATION NO. CA/94/17940
 ADDRESS:
 RAJ AGARWAL & ASSOCIATES
 6B, ROYD STREET (2ND FLOOR), KOLKATA-16.

IT IS HEREBY CERTIFIED THAT THE STRUCTURAL DRAWINGS ARE PREPARED FOR EARTHQUAKE RESISTANCE IN ACCORDANCE WITH THE WEST BENGAL MUNICIPALITY BUILDING RULES 2007 & AMENDMENT 2016.

Rupak Kumar Banerjee
RUPAK KUMAR BANERJEE
 B.C.E., M.E., MGS, M.I.E.,
 6 T/3 (K.M.C.), BMGEO-TECH-1002
 DIERP/SON/12/2014, DIER/MD/02/99014
 GEOWBSID201900002

SIGN. OF GEO-TECHNICAL ENGINEER

CERTIFICATE OF STRUCTURAL ENGINEER

CERTIFIED THAT, THE STRUCTURAL DRAWING & DESIGN OF BOTH FOUNDATION & SUPER STRUCTURE OF THE BUILDING / BUILDINGS HAS BEEN MADE CONSIDERING THE SOIL TEST REPORT, AS PER THE RULES AND REGULATIONS MADE UNDER THE ACT AND ALSO CONSIDERING ALL POSSIBLE LOADS, SEISMIC LOAD AND THE MOMENTS GENERATED BY THE PROPOSED STRUCTURE AS PER THE BUREAU OF INDIAN STANDARD AND NATIONAL BUILDING CODE OF INDIA AND CERTIFIED THAT IT IS SAFE & STABLE IN ALL RESPECT AND THESE PROVISIONS SHALL BE ADHERED TO DURING THE CONSTRUCTION.

Mainak Majumdar
 B.C.E., M.C.E. (Struct)
 ESE-152/1 of KMC
 ESR- (D), 152/4
 074/RJPSON/ESE/11-12

SIGN. OF STRUCTURAL ENGINEER

TITLE BLOCK - 14
FRONT ELEVATION, SECTION AT - AA & SECTION AT - BB.

PROJECT
 PROPOSED ADDITION OF 2 NUMBERS BUILDING (BLOCK 13, 14, 15) (BLOCK-1, 2, 3, 4, 5, 6, 7 & 8 ALREADY SANCTIONED) FOR G+VII STORED (25.0 MT. HT.) OF MAGNOLIA SPORTS CITY, L.R. DAG NOS. - 1507, 1508, 1510, 1550, 1551, 1560, 1565, 1566, 1581, 1582, 1583, 1545, 1546, 1584, 1585, 1564, 1563, 1564, 1511, 1512, L.R. KHATIAN NOS. - 4612, 4613, MOUZA - JAFARPUR, J.L. NO - 9 UNDER P.S - TITAGARH, DIST - NORTH 24 PARGANAS.

| DATE | JOB. NO. | DEALT | CHECKED | SHEET NO. |
|----------|---------------|--------|---------|-----------|
| 15.03.21 | ARCH/615/2016 | MITHUN | NIRMAL | 4 OF 7 |

SIGNATURE OF ARCHITECT
RAJ AGARWAL & ASSOCIATES
 6B, ROYD STREET, KOLKATA-16

FOR OFFICE USE ONLY
 SANCTIONED
 As per sec 72 of
 West Bengal Panchayat Samity
 Administrative Rule 2008
 Order No. 511, dt. 05.12.21
 of Barrackpore-I Panchayat Samity
 Executive Officer
 Barrackpore-I Panchayat Samity